Traditional & Contemporary

COMPOSITE DOOR COLLECTION

Wiki Windows
YOUR MANUFACTURING SPECIALIST

Why choose an **XtremeDoor** composite door?

Composite doors offer the look and feel of timber doors but with added security features and energy saving properties helping to keep those energy bills down.

They have a high-density foam core offering excellent strength and thermal performance, plus a durable Glass Reinforced Plastic (GRP) skin to protect from the elements.

GRP is the same materials that is used to make wind turbines - demonstrating just how tough it really is!

And unlike timber, composite doors are incredibly low maintenance - an occasional wipe over with a damp cloth will restore it to it's original finish.

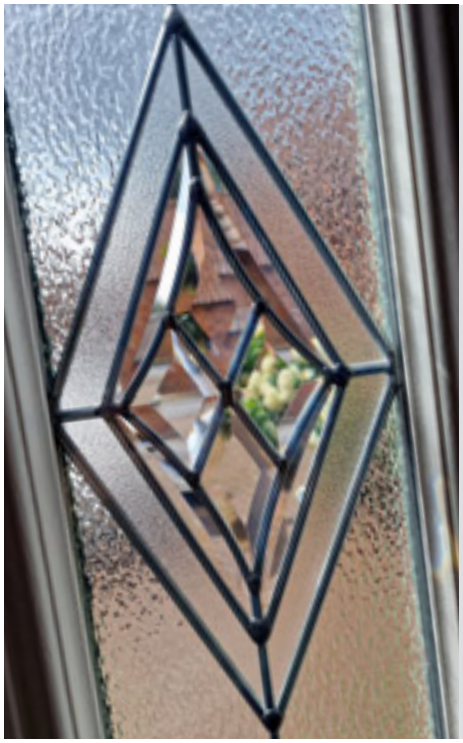

Key to Glazing Icons

- ▲ These doors feature our Triple Glazed options.
- ● Obscure glass choice not required.
- ■ These require obscure patterned backing glass. See 'Textured Glass Options' on page 39.

All images portrayed in this brochure should not be reproduced without specific written permission from the manufacturer. Images, designs and colours are for illustrative purposes only and are only as accurate as the printing process allows.

Rosewood and Light Oak are available both sides. The wood effect finishes on the door and outer frame differ slightly due to the nature of different materials involved.

All information within this brochure is provided for guidance only and is given in good faith, but without warranty or guarantee of any kind, whether implied or expressed. Our policy is to continually improve products, therefore methods, materials and changes of specification may be made from time to time without prior notice.

Georgian Bar Options

Georgian bars are available in: White, Agate, Chartwell Green, Slate, Anthracite, Black, Light Oak and Rosewood foil finishes.

All have white on the reverse except for Light Oak and Rosewood which is on both sides.

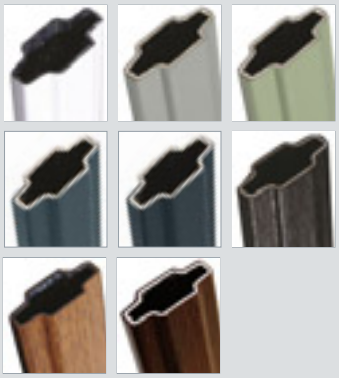

XtremeDoor™ vs OtherDoor

How does XtremeDoor compare with industry standard specifications?

4mm GRP Skin

Industry Standard is 2mm or less

- Doc Q Compliant
- High-impact Resistance
- Low Maintenance and UV Stable

5 Hook Lock*

Industry Standard is 2 Hook

- Increased Security
- Anti - Snap, Pick, Drill & Bump Cylinders

Triple Seal Frame

Industry Standard is Dual Seal

- 2 Brush - 1 Bubble
- Tighter Seal - Can withstand Hurricane Force Winds
- Weatherproof - Eliminating drafts
- Low U-values - Keeps the heat in

25 Year Hardware Guarantee

Industry Standard is 12 Months

- 25 Year Surface Finish Guarantee
- Corrosion Proof
- Salt Spray Tested

£3,000 Money-Back Guarantee

Scan the QR code to register your guarantee

We're so confident of our multi-point locking mechanism, we offer a £3,000 money-back guarantee in the unlikely event of a break-in where the lock is the point of entry.

* Long Bar Pull Handles and Cylinder Pulls come with a 3-point dead bolt auto-fire lock

Even the Police Struggle to Force Entry Through an **XtremeDoor?**

It takes time and specialist equipment to break through an XtremeDoor.

That's because an XtremeDoor has a rigid polymer subframe, a high density CUC-free polyurethane foam core, impact-resistant GRP skin, a five point locking system and an anti-snap, bump, pick and drill cylinder fitted with a guard for ultimate security.

Don't just take our word for it - the XtremeDoor has PAA24 2022 Enhanced Security accreditation and Secured by Design endorsement, so you can rest assured your home is safe.

ACDM

Secured by Design
SBD
Official Police Security Initiative

PAS 24

Energy Efficient

Composite doors are more thermally efficient than either timber or PVC, and our doors are manufactured to the highest quality standards, making them more thermally efficient by design and helping to reduce those energy bills!

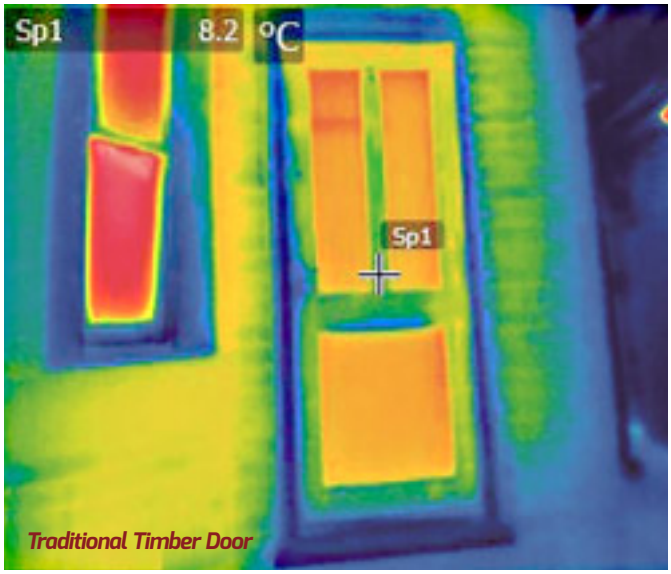

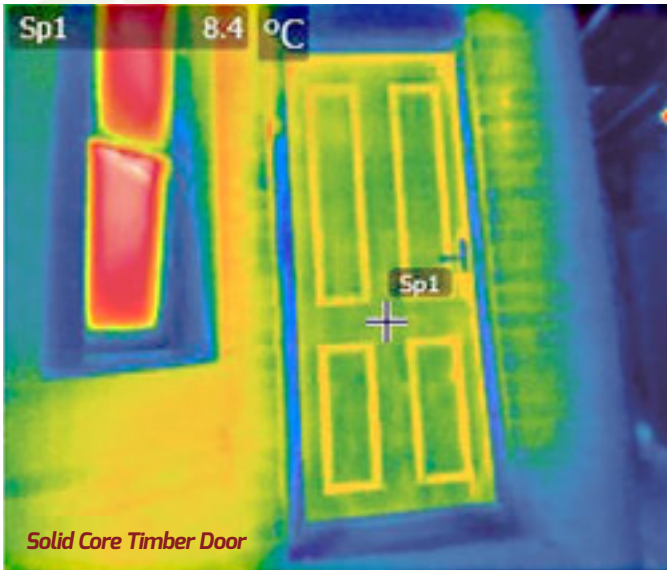

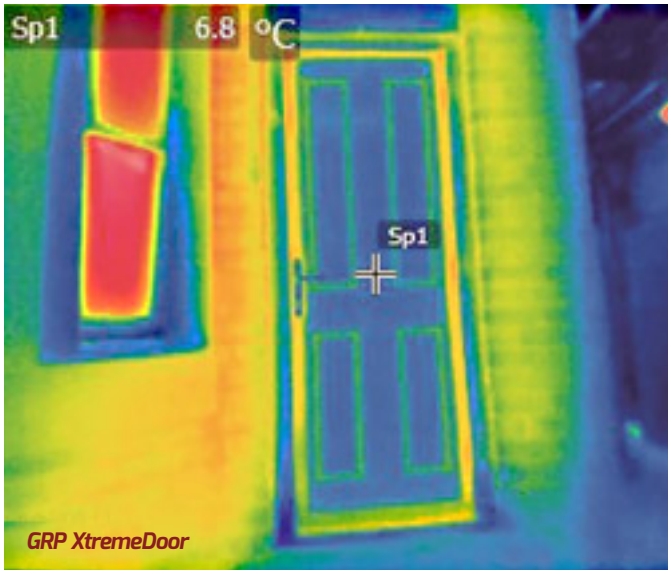

Unbeatable U-Values from 0.87W/m²K*

Edwardian Solid | Tudor Solid | Cottage Solid | Solid

A 'U-value' is the overall heat transfer co-efficient that describes how well a building element conducts heat. A low U-value usually indicates high levels of insulation.

In the thermal images, the red, yellow and green areas show high levels of heat escaping from a traditional door.

By contrast, the dark blue areas on the XtremeDoor indicate excellent insulating qualities.The warm foam core allows the door to have a significantly better 'U-value' than traditional timber doors, PVC skinned timber doors and steel doors, and our entire range meets with the requirements of the current Building Regulations.

There are various upgrades to glass options which increase the thermal performance of the door. The combination should keep your home warmer and could help reduce your energy bills.

* Based on solid doors. For glazed doors, please refer to their relevant pages.

York

A classic design with two simple glass panels.
Suitable for any modern or traditional style of property.

Feature Door
Colour: Agate Grey
Glass: Titanium ▲ ●

U-Value from
1.1W/m²K

Colour: Chartwell Green

Glass: Bohemia ■

Colour: Anthracite

Glass: Kara Brass ▲ ●

Colour: French Blue

Glass: Blue Fusion ■

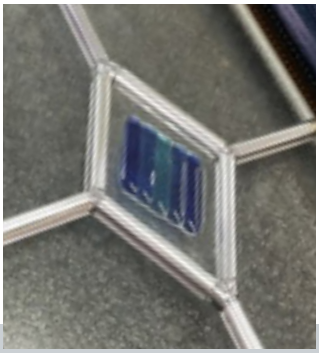

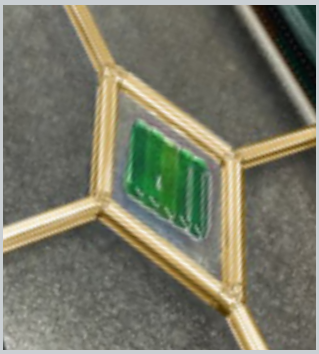

Our Fusion glass is available in either Blue or Green tile options and the choice of Zinc or Brass Camino

Left Door
Colour: Royal Magenta
Glass: Eternity ●

Right Door
Colour: Duck Egg Blue
Glass: Toledo ●

Glass: Olympic

Colour: Light Pink

Glass: Olympic ▲ ●

Colour: Black

Glass: Knightsbridge ▲ ●

Left Door
Colour: Cream
Glass: Etch Border ■

Right Door
Colour: Moondust
Glass: Elderton ●

Colour: Green
Glass: Etch Splendour ■

Colour: Anthracite
Glass: Fleur ■

Glass: Kara Zinc

Left Door
Colour: Blue Green
Glass: Oasis ▲ ●

Right Door
Colour: Pebble
Glass: Kara Zinc ▲ ●

Cambridge & Windsor

With its arched or raked panel tops, the Cambridge or Windsor will most certainly, add a touch of distinction to properties of any age.

Cambridge

Windsor

Feature Door
Colour: Reed Green
Glass: Fleur

U-Value from
1.1W/m²K

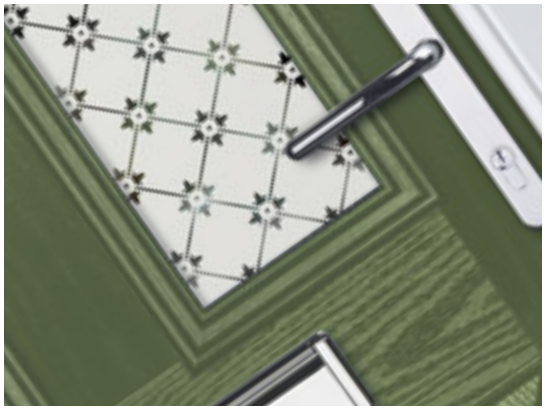

Colour: Black
Glass: Kara Brass ▲ ●

Colour: Duck Egg Blue
Glass: Elderton ●

Colour: Slate
Glass: Knightsbridge ▲ ●

Colour: Pebble
Glass: Bohemia ■

Can't see the colour you really want?

No problem!
All doors and frames can be sprayed in any Classic RAL* of your choice.

* Additional costs and lead times apply. Fluorescent and Metallic colours excluded.

Left Door
Colour: Agate
Glass: Olympic ▲ ●

Right Door
Colour: Chartwell Green
Glass: Oasis ▲ ●

Georgian

Featuring a distinctive semi-circular glazing panel, these stately door designs echo the classic architecture of the Regency period.

Georgian 1

Georgian 1 Bar

Georgian 3

Feature Door
Colour: Slate
Glass: Olympic ▲ ●

U-Value from
1.1W/m²K

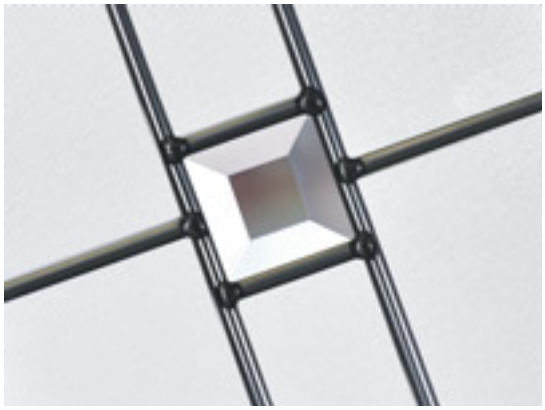

Colour: Green
Glass: Silvaner ■

Colour: Cream
Glass: Gavalas ■

Colour: Moondust
Glass: Etch Border ■

Colour: Blue
Glass: Georgian Bar ■

For our full range of door hardware & colour finish options...

See Page 37

Left Door
Colour: Chartwell Green
Glass: Prism ●
(only available in Chartwell Green)

Right Door
Colour: Black
Glass: Diamond Classic ▲ ●

Edwardian

A stylish, traditional door offering varying degrees of privacy to street-front properties or those with shared access.

Edwardian Solid

Edwardian 2

Edwardian 4

Feature Door
Colour: Blue Green
Glass: Oasis ▲ ●

U-Value from
1.0W/m²K

Colour: Duck Egg Blue
Glass: Silvaner ■

Colour: Chartwell Green
Glass: Diamond Classic ▲ ●

Colour: Blue
Glass: Etch Border ■

Colour: Moondust
Glass: Diamond Classic ▲ ●

For our full range of door hardware & colour finish options...

See Page 37

Left Door
Colour: Pebble
Glass: Olympic ▲ ●

Right Door
Colour: Anthracite
Glass: Titanium ▲ ●

Victorian & Cottage Half

The Victorian features a large single glass panel to allow plenty of light into those spacious turn-of-the century hallways.

Victorian

Victorian Bar

Cottage Half

Feature Door
Colour: Duck Egg Blue
Glass: Elderton

U-Value from
1.2W/m²K

Colour: Royal Magenta

Glass: Rioja ■

Colour: Agate

Glass: Titanium ▲ ●

Colour: Slate

Glass: Enclosed Venetian Blind

Colour: Cream

Glass: Etch Splendour ■

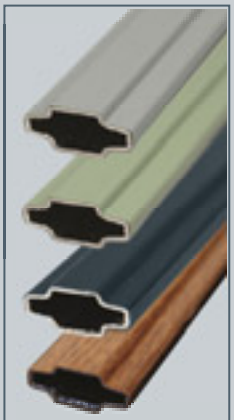

Georgian Bar

Available in:
White, Chartwell Green, Agate, Slate, Anthracite, Black, Light Oak and Rosewood Foil Finishes.

Left Door
Colour: Anthracite
Glass: Georgian Bar ■

Right Door
Colour: Chartwell Green
Glass: Etch Border ■

Regal

Extended Lead Time

With its American style, large glazed feature panel, the Regal door is proving to be just as popular here in the UK as it is 'over the pond'.

Regal

Regal Bar

U-Value from
1.2W/m²K

Feature Door
Colour: Black
Glass: Titanium ▲ ●

Colour: Slate
Glass: Reflections ▲ ●

Colour: Moondust
Glass: Bohemia ■

Colour: Blue Green
Glass: Simplicity Zinc ▲ ●

Colour: Agate
Glass: Georgian Bar ■

Tudor

Extended Lead Time

Reminiscent of the door styles of the 1930's, the Tudor door is also available as a solid door option as well as a glazed version.

Tudor

Tudor Solid

U-Value from
1.3W/m²K

Feature Door
Colour: Anthracite
Glass: Simplicity Brass ▲ ●

Colour: Chartwell Green
Glass: Reflections ▲ ●

Colour: Light Oak
Glass: Oasis ▲ ●

Colour: Green
Glass: Havana ●

Colour: Agate
Glass: Etch Border ■

Devon

Another design which allows plenty of light into reception rooms or directly into a kitchen.

U-Value from
1.2W/m²K

Feature Door
Colour: Anthracite
Glass: Royal Sparkle

Colour: Agate
Glass: Mosel

Colour: Black
Glass: Mirambello

Colour: Duck Egg Blue
Glass: Spirit

Colour: Rosewood
Glass: Glazed

Georgian 2

Affording a little more light, the two semi-circular panels create a modern distinctive style door.

Georgian 2

Georgian 2 Bar

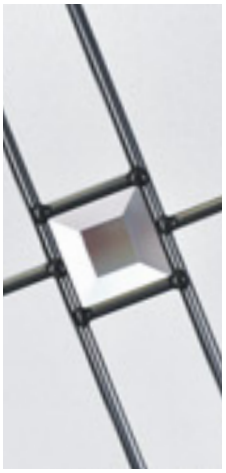

U-Value from
1.2W/m²K

Feature Door
Colour: Blue Green
Glass: Olympic ▲ ●

Colour: Moondust
Glass: Silvaner ■

Colour: Blue
Glass: Diamond Classic ▲ ●

Colour: Green
Glass: Etch Border ■

Colour: Chartwell Green
Glass: Fretted Cassette ■

Cottage 1 & Diamond

Unlike other 'cottage' doors in the market, our cottage door has a unique 'offset-etched detailing ' and comes in two glazing styles.

Cottage Solid

Cottage Diamond

Cottage 1

Feature Door
Colour: Pebble
Glass: Diamond Classic

U-Value from
1.2W/m²K

Colour: Chartwell Green
Glass: Titanium ▲ ●

Colour: Blue Green
Glass: Olympic ▲ ●

Colour: Signal Yellow
Glass: Etch Border ■

Colour: Black
Glass: Etch Splendour ■

For our full range of door hardware & colour finish options...

See Page 37

Left Door
Colour: Duck Egg
Glass: Oasis ▲ ●

Right Door
Colour: Light Pink
Glass: Bullion ●

Farmhouse Square

This design is a take on the classic cottage style door and will suit those looking for a rural look.

Square

Square Bar

U-Value from
1.1W/m²K

Feature Door
Colour: Chartwell Green
Glass: Georgian Bar

Colour: Reed Green
Glass: Glazed

Colour: Moondust
Glass: Satin

Colour: Slate
Glass: Georgian Bar

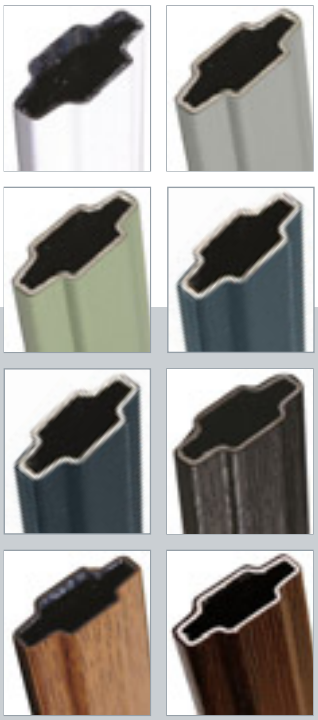

Available in: White, Chartwell Green, Agate, Slate, Anthracite, Black, Light Oak and Rosewood Foil Finishes.

Farmhouse 1

Farmhouse 1 is a simple design that is sure to evoke the countryside look in your property.

U-Value from
0.98W/m²K

Feature Door
Colour: Moondust
Glass: Silvaner ■

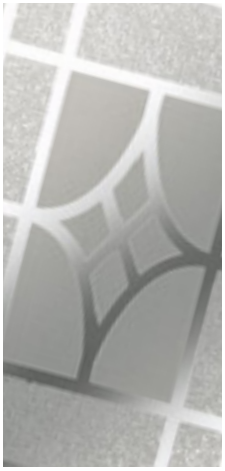

Colour: Pebble
Glass: Olympic ▲ ●

Colour: Black
Glass: Etch Border ■

Colour: Duck Egg
Glass: Titanium ▲ ●

Colour: Slate
Glass: Diamond Classic ▲ ●

Cottage 4

Glazed Lock Side as Standard

The Cottage 4 is a very popular contemporary door design with the choice of lock, centred or hinge side glazing positions.

Right Option

Centre Option

Left Option

Feature Door
Colour: Black Ash
Glass: Titanium ▲ ●

U-Value from
1.1W/m²K

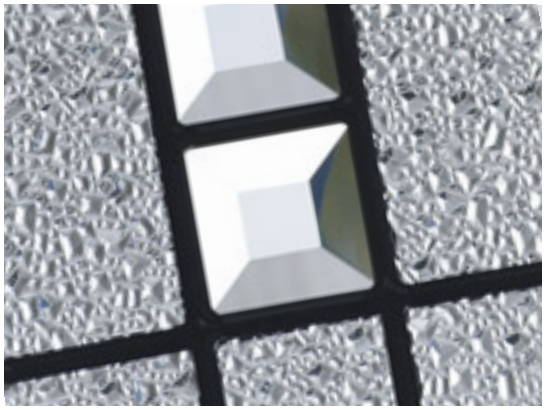

Colour: Slate
Glass: Diamond Classic ▲ ●

Colour: Light Pink
Glass: Silvaner ■

Colour: Royal Magenta
Glass: Satin

Colour: Pebble
Glass: Glazed ■

Left Door
Colour: Agate
Glass: Olympic ▲ ●

Right Door
Colour: Blue Green
Glass: Etch Border ■

Jacobean

The inline slim glazing details on the Jacobean door is inspired by the contemporary European door look.

Feature Door
Colour: Slate
Glass: Satin

U-Value from
1.1W/m²K

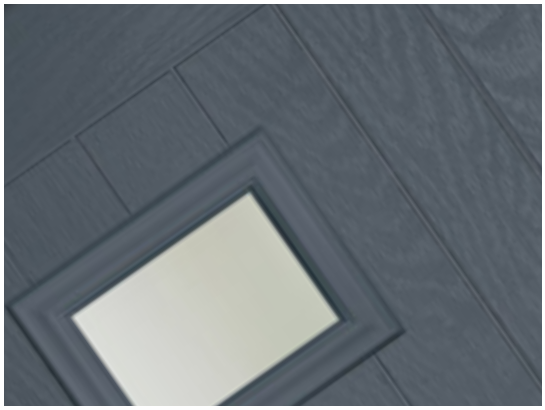

Colour: Agate
Glass: Silvaner ■

Colour: Royal Magenta
Glass: Titanium ▲ ●

Colour: Chartwell Green
Glass: Diamond Classic ▲ ●

Colour: Blue Green
Glass: Glazed ■

Left Door
Colour: Moondust
Glass: Olympic ▲ ●

Right Door
Colour: Anthracite
Glass: Etch Border ■

Napoli

A bold and contemporary design
with a subtle Art Deco influence.

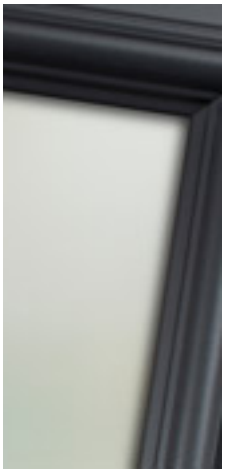

U-Value from
1.0W/m²K

Feature Door
Colour: Anthracite
Glass: Satin

Colour: Duck Egg
Glass: Olympic ▲ ●

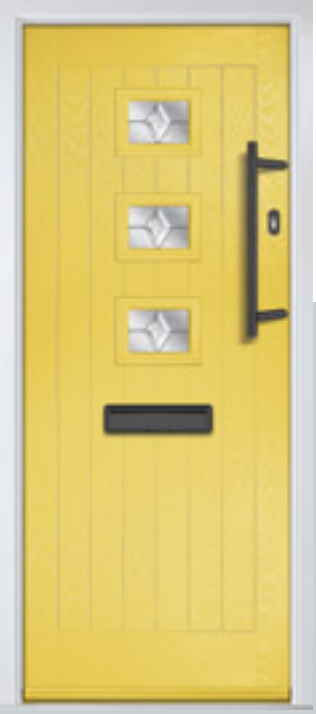

Colour: Signal Yellow
Glass: Diamond Classic ▲ ●

Colour: Slate
Glass: Titanium ▲ ●

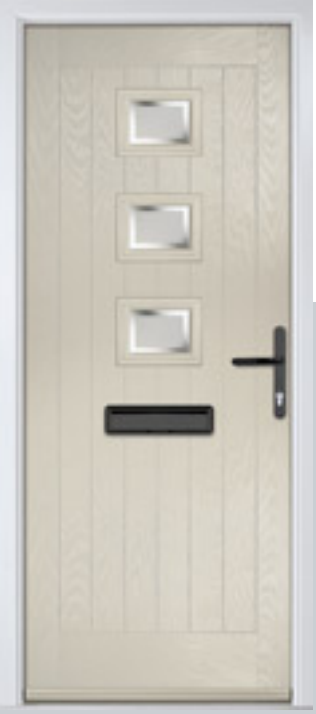

Colour: Cream
Glass: Etch Border ■

Stuart

A simple design with a single offset or central glazed panel providing a contemporary and modern statement.

Right Option

Centre Option

Left Option

U-Value from
1.1W/m²K

Feature Door
Colour: Moondust
Glass: Olympic ▲ ●

Colour: Black
Glass: Etch Border ■

Colour: Pebble
Glass: Titanium ▲ ●

Colour: Blue Green
Glass: Satin

Colour: Chartwell Green
Glass: Glazed ■

Verona

Extended Lead Time

With its contemporary linear etched detailing, Verona is a stunning door available with glazing detail or as a solid door.

Solid

Left Option

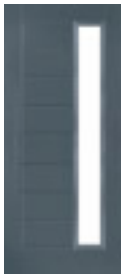
Right Option

Feature Door
Colour: Black Ash
Glass: Reflections ▲ ●

U-Value from
1.0W/m²K

Colour: Slate
Glass: Olympic ▲ ●

Colour: Duck Egg Blue
Glass: Satin

Colour: Royal Magenta
Glass: Glazed ■

Colour: Anthracite

Modern pull bars in a choice of sizes and finishes...

See Page 37

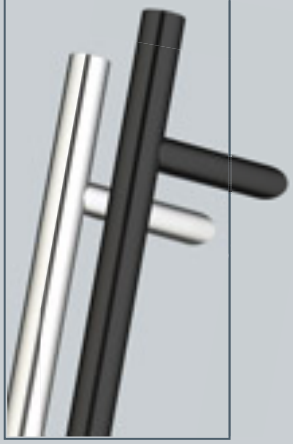

Left Door
Colour: Moondust
Glass: Titanium ▲ ●

Right Door
Colour: Agate
Glass: Etch Border ■

Oslo

Extended Lead Time

With a flush grained surface finish and flat glazing cassette, the Oslo has a clean modern style.

Feature Door
Colour: Slate
Glass: Titanium ▲ ●

U-Value from
1.2W/m²K

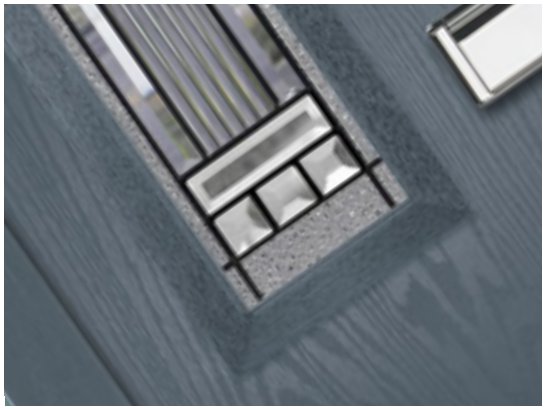

Colour: Anthracite
Glass: Olympic ▲ ●

Colour: Chartwell Green
Glass: Titanium ▲ ●

Colour: Black Ash
Glass: Satin ■

Colour: Moondust
Glass: Glazed ■

Left Door
Colour: Agate
Glass: Etch Border ■

Right Door
Colour: Pebble
Glass: Reflections ▲ ●

Door Furniture

Add the finishing touches to your XtremeDoor with our wide range of door furniture including: letterplates and spyholes, as well as decorative urns/slimline urns. There's also a selection of finishes to choose from to enhance the colour and style of your XtremeDoor.

Lever Handles

Urns

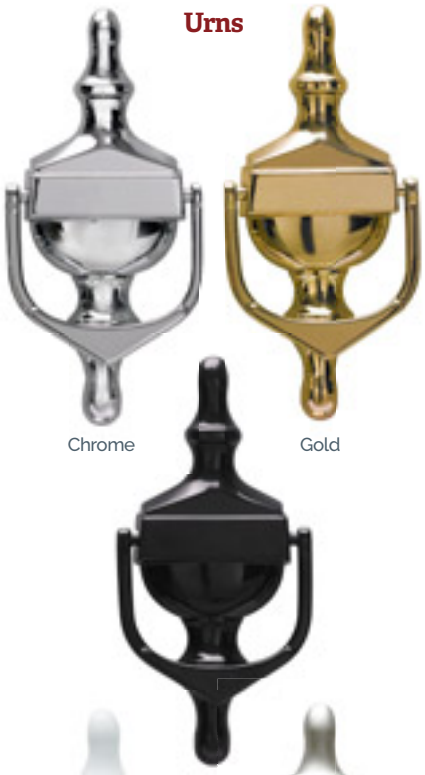

Slim Urns

Ponytail Knockers

10 year surface warranty

Bee Knockers

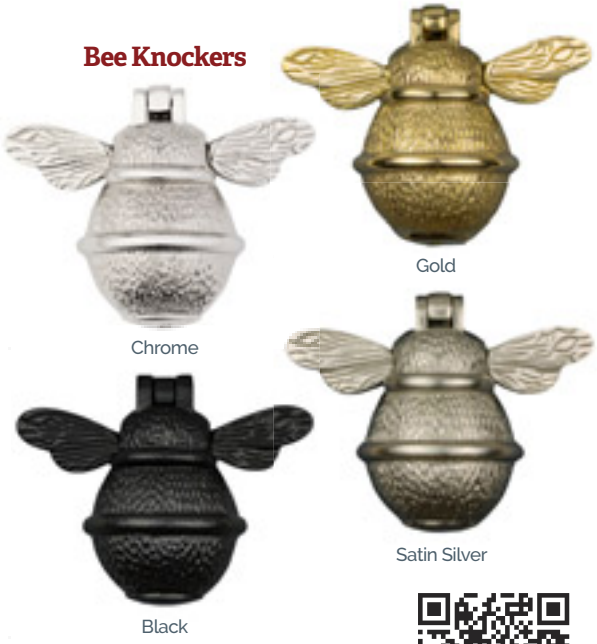

Care for your Bee

Dependng on the door style and knocker style, some items are supplied loose.

Door Furniture

Premium Letterplates

Chrome Gold Black White Satin Silver

Standard Letterplates

Available in: Chrome, Gold, Black and White

Traditional Range

Antique Black

Door Pulls

Chrome

Gold

Black

Satin Silver

Long Pull Handles

Available in: 600mm, 1200mm and 1800mm

Black available in 600mm and 1200mm only

Spyholes

Spy viewers are supplied loose when a long bar handle is chosen that will block the view

Cylinder Pulls

Available in: Chrome, Gold , Black & Satin Silver

Escutcheons

Available in: Satin Silver & Black

Hinges

Chrome Gold Black White

Coloured Drip Bars

Available in: Anthracite Grey, Black, Blue, Chartwell Green, Cream, Duck Egg Blue, French Blue, Green, Moondust, Red, Royal Magenta and Slate

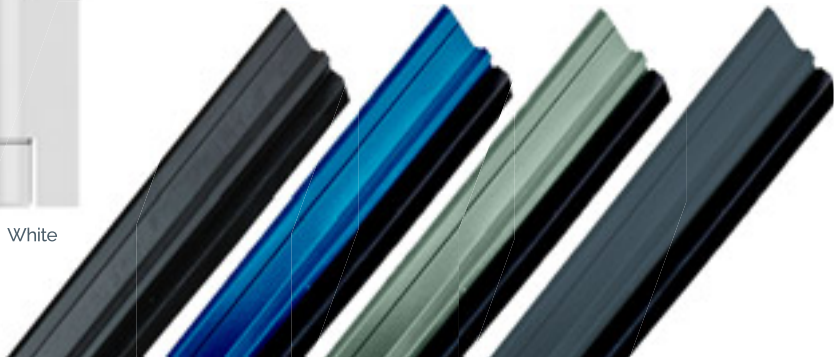

Door Colour Options

Doors are supplied with white internal colour as standard, however coloured both sides is available on request.
RAL numbers are for reference only. Different materials will give different shade variations when painted with the same RAL. Foiled frames and door slabs may appear slightly different due to the nature of the materials and light reflecting from them.

Standard Colours

White

Red

Green

Blue

Black

Light Oak

Rosewood

Premium Colours

Cream White
RAL 9001

Cream
RAL 1015

Signal Yellow
RAL 1003

Royal Magenta
RAL 4004

Light Pink
RAL 3015

Duck Egg Blue

French Blue
RAL 5015

Blue Green
RAL 5001

Reed Green
RAL 6013

Chartwell Green

Pebble Grey
RAL 7032

Agate
RAL 7038

Moondust
RAL 7001

Slate
RAL 7015

Anthracite
RAL 7016

Black Ash
RAL 8022

Match for Foiled Outer Frame

Can't see the colour you really want?

No problem! All doors and frames can be sprayed in any Classic RAL* of your choice.

* Additional costs and lead times apply. Fluorescent and Metallic colours excluded.

Rosewood, Light Oak and Premium Colours have a colour guanratee of 5 years.

Composite Sidelight Options

For homes with larger openings, we offer a range of sidelight options to complement your door.

York | Cambridge | Windsor (Left) | Windsor (Right) | Verona | Edwardian 4 | Edwardian 2 | Solid

Colour Foiled Frames

Frames can be supplied coloured both sides on request. Frames can also be sprayed to any RAL number on request.

Anthracite Grey RAL 7016
with White Interior

Slate
with White Interior

Black Ash/Brown*
with White Interior

Rosewood
with Matching Interior

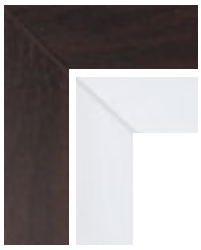

Rosewood
with White Interior

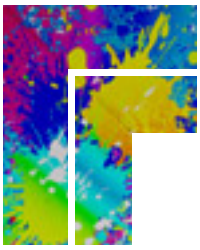

As with our doors, the frames can be painted in any RAL colour* of your choice with either a smooth or foiled finish.

Light Oak
with Matching Interior

Light Oak
with White Interior

* The foiled Black Ash/Brown frame may appear lighter than the black door in direct sunlight

Textured Glass Options

There are lots of textured glass options to choose from, helping you maintain privacy in your home.

Arctic*

Autumn*

Chantilly*

Charcoal*

Contura*

Cotswold*

Digital*

Everglade*

Flemish*

Florielle*

Mayflower*

Minster*

Oak*

Pelerine*

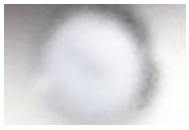

Stippolyte*

Sycamore*

Taffeta*

Satin

* Glass names are the trademark of Pilkington plc. Images are copyright of Pilkington plc. and reproduced by courtesy.

Design your perfect XtremeDoor online

Wiki Windows
YOUR MANUFACTURING SPECIALIST

Wiki Windows
YOUR MANUFACTURING SPECIALIST

Upload your XtremeDoor for us to share

Doors are supplied with white internal colour as standard, however coloured both sides is available on request.
RAL numbers are for reference only. Different materials will give different shade variations when painted with the same RAL.
Foiled frames and door slabs may appear slightly different due to the nature of the materials and light reflecting from them.